

Chester County Warm Handoff 2025 Outcomes

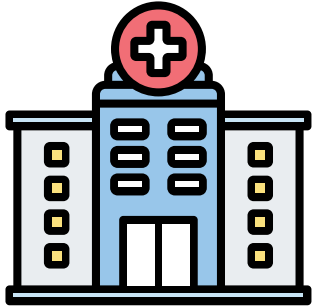

Total number of hospitals involved: **3**
Chester County, Phoenixville, Paoli

Total number of referrals to the program: **556**
Total Number of individuals engaged: **550 (98.9%)**
Total number of individuals recommended to Tx: **554 (99.6%)**

Gender Identity of Referrals:

Male: **369 (66.4%)**
Female: **186 (33.5%)**

Emergency Department: Medical Floors:

Referrals: 327	Referrals: 229
Admissions: 254	Admissions: 133
Admitted: 78%	Admitted: 58%



Primary substance used at the time of engagement:

Alcohol: **60% of admissions**
Opioids: **27% of admissions**
Stimulants: **13% admissions**
Benzodiazepines: **2% of admissions**

Insurance demographics:

SCA: **166 (30%)**
Medicaid/Medicare: **292 (53%)**
Private: **98 (18%)**



**For more information on the COPE program call 484-459-0513
or visit www.Chimes.org/Holcomb**